

Fetal & Women's Imaging 2024

Advanced OB-GYN Ultrasound

19 AMA PRA Category 1 Credits™

19 Cognate Credits



SEPTEMBER 6-8, 2024

Marriott Seattle Waterfront
Seattle, WA

PROGRAM DIRECTORS:

Leah M. Lamale-Smith, MD, FACOG

Priyanka Jha, MBBS, FSRU

FACULTY:

Allison Allen, MD; Tracy Anton, BS, RDMS, RDCS, FAIUM;

Yvette Groszmann, MD; Shane Reeves, MD, FACOG; Roya Sohaey, MD



Program Directors

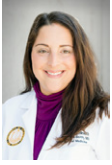

Leah M. Lamale-Smith, MD, FACOG

Associate Professor
Division of Maternal Fetal Medicine
Department of Obstetrics,
Gynecology and Reproductive
Sciences
University of California
San Diego, CA



Priyanka Jha, MBBS, FSRU

Associate Professor
Department of Radiology,
Body Imaging Division
Stanford University
Stanford, CA

Welcome!

"Welcome to Seattle and **Fetal & Women's Imaging: Advanced OB-GYN Ultrasound 2024**. This year's comprehensive program is designed with something for both novice and advanced learners. Our extensive gynecology program will update you with the latest guidelines, including first trimester lexicon, O-RADS, and the SRU consensus statement on endometriosis. Our in-depth obstetrical program extensively covers various fetal organ systems, first trimester anatomy, fetal growth restriction, placenta accreta spectrum, genetic screening and common genetic disorders. Finally, we round out the curriculum with a session on breaking bad news. We look forward to having you join us for a fantastic learning experience in beautiful Seattle!"

Leah Lamale-Smith and Priyanka Jha

Faculty

Allison Allen, MD

Assistant Professor
Maternal Fetal Medicine/Genetics
MFM Director of Fetal Ultrasound
Oregon Health & Science University
Portland, OR

Tracy Anton, BS, RDMS, RDCS, FAIUM

Assistant Clinical Professor and
Ultrasound Practitioner
Department of Obstetrics, Gynecology
and Reproductive Sciences
University of California, San Diego
San Diego, CA

Yvette Groszmann, MD, MPH, FACOG, FAIUM

Director of Gynecologic Ultrasound
Diagnostic Ultrasound Associates
Lecturer in Obstetrics, Gynecology,
and Reproductive Medicine
Harvard Medical School
Boston, MA

Shane Reeves, MD, FACOG

Associate Professor
Medical Director
Prenatal Diagnosis and Genetics
University of Colorado Hospital
Denver, CO

Roya Sohaey, MD

Professor
Director of Fetal Imaging
Diagnostic Radiology
Joint Appointment
Obstetrics and Gynecology
Oregon Health & Science University
Portland, OR

Conference Objectives

Upon completion of this activity, the participant will be able to:

- Review first trimester pregnancy lexicon and recognize early normal and abnormal fetal development in the first trimester
- Understand the approach to screening for placenta accreta spectrum and its sonographic features
- Identify structural abnormalities of the fetal genitourinary and gastrointestinal systems, face, thoracic cavity, extremities and posterior fossa
- Identify normal and abnormal examples of the three-vessel view and fetal venous system
- Demonstrate understanding of prenatal screening, diagnosis and ultrasound findings associated with genetic disorders
- Understand unique complications of monochorionic twin pregnancies
- Demonstrate diagnosis and risk stratification of the growth restricted fetus
- Improve skills in the proper imaging evaluation of a non-pregnant patient with pelvic pain



- Recognize sonographic features that can be seen in the postpartum uterus
- Learn how to use O-RADS classification system for assessing adnexal masses
- Understand the use of 3D ultrasound for evaluating Müllerian duct abnormalities
- Improve ultrasound evaluation of infertility



Fetal & Women's Imaging 2024 – Advanced OB-GYN Ultrasound

September 6-8, 2024 | Marriott Seattle Waterfront | Seattle, WA

Registration Methods – **Online:** WorldClassCME.com | **Phone:** (888) 207-9105, M-F 8:30 am - 5 pm EST
Mail: World Class CME, 6201 Fairview Rd Suite 200, Charlotte, NC 28210

Name (Please Print)

Degree Specialty

Medical License# Medical License State ACOG ID#

ARRT# ARDMS# Military ID#

Facility/Organization

Address

City State Zip

Email (for CME certificate) Phone

Registration Fees

Physician	\$1,395
Resident/Retired/Military/VA Physician*.....	\$1,295
Advanced Practitioner (NP and PA).....	\$1,095
Sonographer	\$975
Single Day.....	Physician/NP/PA \$975 Sonographer \$795

*Written certification of status required.

Payment Method (please make check payable to World Class CME)

Check one: Discover Visa Master Card AMEX

Name of Credit Card Holder

Billing Address for Credit Card

Account# Expiration Date CVC

Signature I Have ADA Needs

Group Registration Discount

Two or more registrations qualify for a group discount. Call our office to receive \$75 off each registrant's fee. The registrations must be made at the same time, and this discount is not retroactive.

Refunds

A fee of \$75 is charged for cancellations received by August 14, 2024. We're sorry, but we cannot provide refunds after that date.

Accreditation – World Class CME is accredited by the Accreditation Council for Continuing Medical Education (ACCME) to provide continuing medical education for physicians.

World Class CME designates this live activity for a maximum of 19 *AMA PRA Category 1 Credits*. Physicians should claim only the credit commensurate with the extent of their participation in the activity.

The American College of Obstetricians and Gynecologists has assigned up to 19 cognate credits to this program.

Nurse Practitioners and RNs – The American Nurses Credentialing Center and the American Academy of Nurse Practitioners Certification Program accept continuing education credits sponsored by organizations, agencies, or educational institutions accredited or approved by the Accreditation Council for Continuing Medical Education (ACCME).

Physician Assistants (PA) – AAPA accepts *AMA PRA Category 1 Credit*™ for organizations accredited by the ACCME.

Sonographers – Category A CE credit is pending approval by the American Society of Radiologic Technologists. The American Registry of Diagnostic Medical Sonographers (ARDMS) accepts all American Society of Radiologic Technologists (ASRT) Category A credits as fulfilling their requirements for continuing education (CE) credits.

This product (service) is not affiliated with or endorsed by Inteleos™. ARDMS® and APCA™ are part of the Inteleos™ family of certification councils.

Disclosure – World Class CME relies on its program director and faculty to provide continuing medical education content that is relevant, balanced and evidence based to guide its learners to provide safe and effective care that is free of commercial influence. Therefore, in accordance with ACCME standards, all program director, faculty and reviewer relevant financial relationships with ineligible companies will be disclosed and mitigated. Speakers are required to openly disclose any limitations of data and/or any off-label, experimental or investigational uses of drugs or devices in their presentations.

PROGRAM

Friday, September 6, 2024

Time	Program	Faculty
7:00	Registration and Breakfast	
7:25	Welcome and Morning Announcements	Lamale-Smith
7:30	First Trimester Fetal Anomalies	Lamale-Smith
8:10	Fetal Growth Restriction	Reeves
8:50	Fetal Posterior Fossa: Tips and Pearls	Sohaey
9:30	Questions and Answers	Faculty
9:45	Break and Visit Exhibits	
10:15	How to Optimize the Ultrasound Examination	Anton
10:45	Placenta Accreta Spectrum	Reeves
11:25	Fetal Renal Abnormalities	Lamale-Smith
12:00	Questions and Answers	Faculty
12:15	Lunch On Your Own	
1:20	Overview of Prenatal Screening and Diagnosis	Allen
1:50	Fetal Gastrointestinal Atresias	Sohaey
2:30	Fetal Chest Malformations	Reeves
3:05	Questions and Answers	Faculty
3:20	Break and Visit Exhibits; Healthy Smoothie/Ice Cream Social	Faculty & Exhibitors
3:50	Disorders of Sex Differentiation	Allen
4:30	Fetal Three Vessel Views	Anton
5:00	Questions and Answers	Faculty
5:15	Adjourn for the Day	

Please Bring Your Smartphone to Class Each Day Program Details May Change

Saturday, September 7, 2024

Time	Program	Faculty
7:00	Breakfast	
7:25	Morning Announcements	Lamale-Smith
7:30	Fetal Face	Lamale-Smith
8:10	Approach to Evaluating the Fetal Venous System	Anton
8:50	Twin Pregnancy: Chorionicity, Amnionicity and Special Consideration for Monochorionic Twins	Jha
9:30	Questions and Answers	Faculty
9:45	Break and Visit Exhibits	
10:15	Fetal Limbs	Reeves
10:50	First Trimester Pregnancy: New Lexicon and Beyond	Sohaey
11:30	Sonographic Evaluation of Abnormal Uterine Bleeding and Postmenopausal Bleeding	Groszmann
12:00	Questions and Answers	Faculty
12:15	Lunch On Your Own	
1:30	Breaking Bad News	Sohaey
2:00	O-RADS Ultrasound: Tips and Pearls	Jha
2:40	Questions and Answers	Faculty
2:55	Break and Visit Exhibits	
3:25	One-stop Ultrasound Evaluation for Patients with Subfertility/Infertility	Groszmann
4:05	When to Suspect a Fetal Genetic Disorder	Allen
4:45	Questions and Answers	Faculty
5:00	Adjourn for the Day	

Please Bring Your Smartphone to Class Each Day Program Details May Change

Sunday, September 8, 2024

Time	Program	Faculty
7:30	Breakfast	
7:55	Morning Announcements	Jha
8:00	Amniotic Fluid Abnormalities	Lamale-Smith
8:15	SRU Consensus for Endometriosis on Routine Pelvic Imaging	Jha
8:55	3D Ultrasound for Evaluation of Mullerian Duct Anomalies	Groszmann
9:35	Questions and Answers	Faculty
9:50	Break and Visit Exhibits	
10:05	Imaging for Acute Pelvic Pain	Jha
10:45	Evaluation of Retained Products of Conception, Including Enhanced Myometrial Vascularity	Groszmann
11:25	Questions and Answers	Faculty
11:40	Meeting Adjourns	

Please Bring Your Smartphone to Class Each Day Program Details May Change

INFORMATION

Lecture Slides, Conference Materials and CME Certificate

Please look for an email a few days prior to the conference containing a link to download the lecture slides to your device (or to print a copy if you wish to have them on hand at the conference). You will receive a notebook with lecture objectives and notes pages onsite. Your conference evaluation and CME certificate will be sent to the email you provided when registering.

Meals

An expanded continental breakfast, as well as break refreshments will be provided daily in the exhibit hall.

Exhibits

Diagnostic ultrasound equipment is scheduled to be onsite.

Discover the Excitement of Seattle

Located between Puget Sound and Lake Washington, Seattle is known for its vital waterfront, majestic sea views and the unmatched beauty of the surrounding area. Marriott Seattle Waterfront is located right on Elliot Bay. Discover the city like locals when you visit nearby Pike Place for their weekend market, tour the Glass Museum, or find yourself 175 ft. in the air on the Seattle Great Wheel, one of the tallest ferris wheels in the West. Find delightful shops, art galleries, live music, local



eateries and coffee shops all along the way. Sit back and take in the breathtaking views and vibrant sites while in the lush Evergreen State. Extend your stay and visit the local wineries, the Olympic Peninsula, Victoria Island including Butchart Gardens, Mt. Rainier and more.



Hotel Accommodations

A limited number of rooms have been set aside at the Marriott Seattle Waterfront starting at \$289 per night. Reservations can be made by calling **(206) 443-5000** and identifying yourself as an attendee of the Fetal & Women's Imaging conference. The reservation deadline is 5 pm PST August 14, 2024.

Customer Care

Please visit **WorldClassCME.com** for updates. For more information, call **(888) 207-9105** M-F, 8:30 am to 5 pm EST or email **office@worldclasscme.com**. Our dedicated customer service team is ready to assist you.

Fetal & Women's Imaging 2024 Advanced OB-GYN Ultrasound

SEPTEMBER 6-8, 2024

Marriott Seattle Waterfront
Seattle, WA

19
CMEs



Scan this QR code for more
information, or to register.



6201 Fairview Rd Suite 200, Charlotte, NC 28210
WorldClassCME.com (888) 207-9105



Follow Us
@WorldClassCME

Upcoming Conferences

Advancements in Breast Imaging with Contrast-Enhanced Mammography and Contrast Biopsy Procedures

February 16-17, 2024
Gaylord Texan Resort & Convention Center
Grapevine, TX

Survival Skills for Today's Gynecologist® Spring

April 12-14, 2024
Ritz-Carlton® Pentagon City
Arlington, VA

Interventional Breast Biopsy Workshop

May 17-18, 2024
Gaylord Rockies Resort & Convention Center
Denver, CO

Fetal & Women's Imaging 2024 Advanced OB-GYN Ultrasound

September 6-8, 2024
Marriott Seattle Waterfront
Seattle, WA

Survival Skills for Today's Gynecologist® Fall

September 27-29, 2024
The Westin Nashville
Nashville, TN

The Best of the Big Apple OB-GYN Ultrasound®

November 15-17, 2024
New York Marriott Downtown
New York, NY

National Diagnostic Imaging Symposium®

December 8-12, 2024
Disney's Yacht Club Resort
Lake Buena Vista, FL

Maternal-Fetal Imaging® 2025 Advances in OB-GYN Ultrasound

January 17-19, 2025
The Westin Nashville
Nashville, TN